STAGES

Tekst: Morten Kyndrup
Musik: Jens Johansen

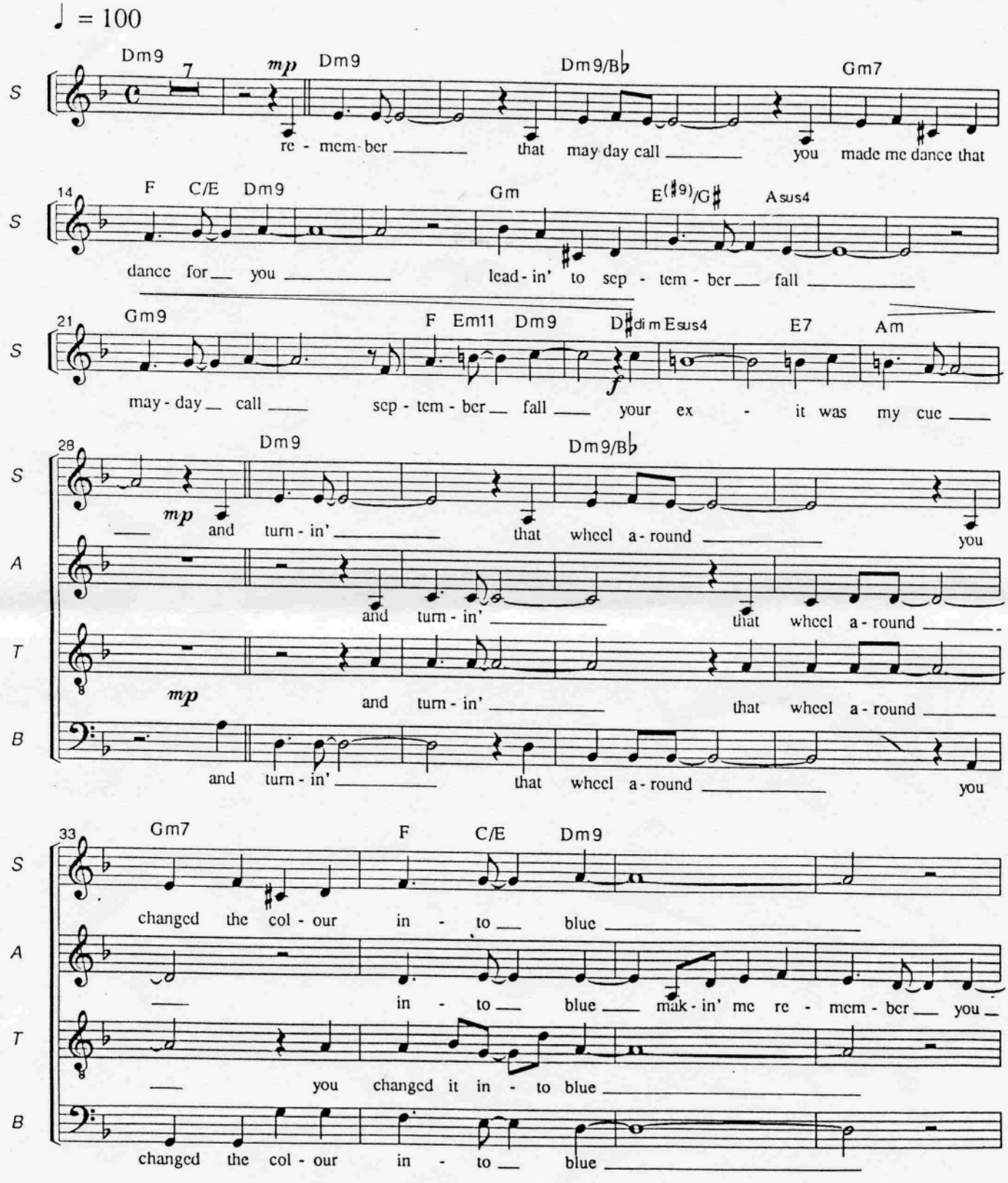

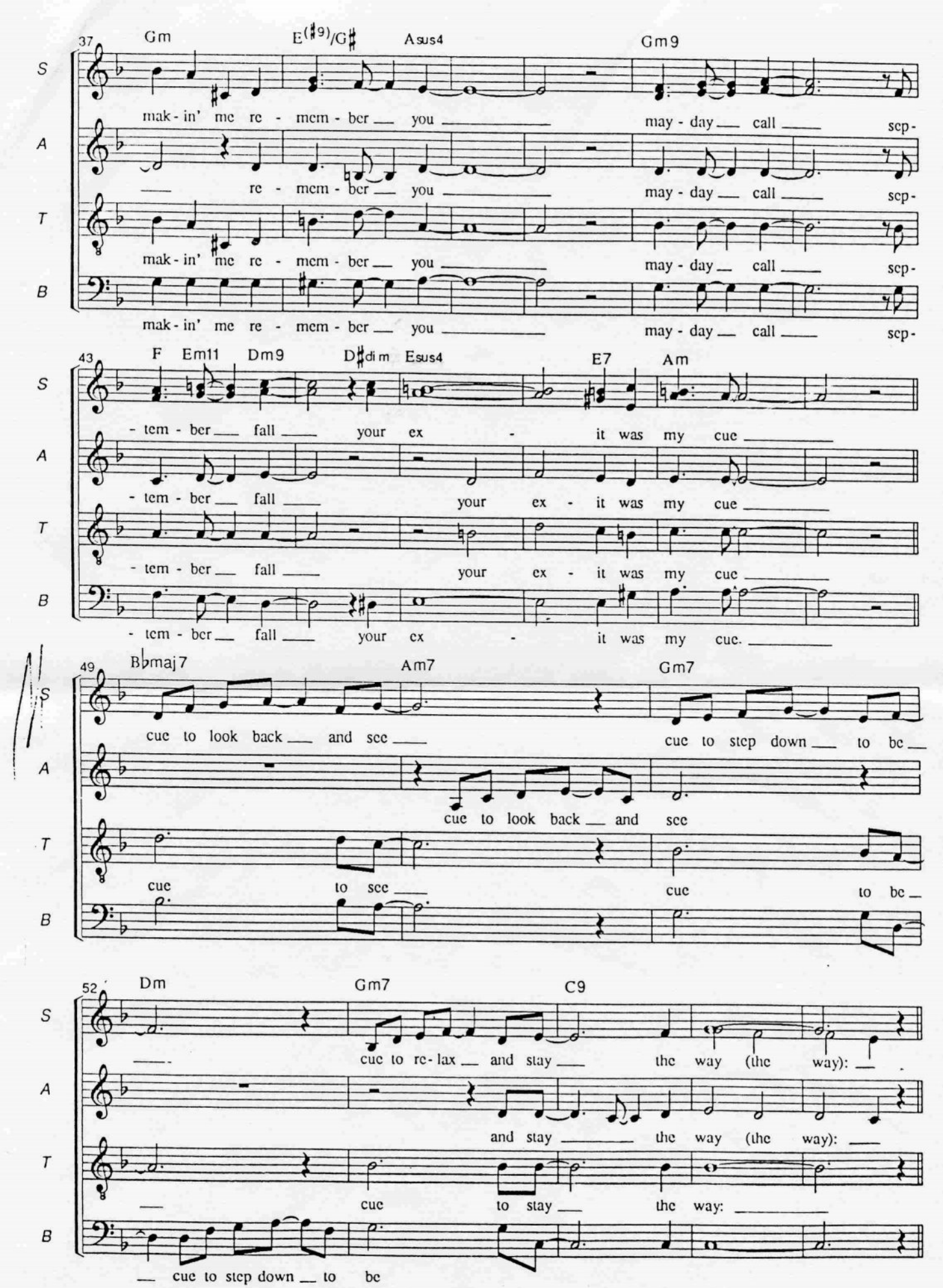
37
Gm
E(♯9)/G♯
Asus4
Gm9
S
A
T
B
mak - in' me re - mem - ber you
re - mem - ber you
mak - in' me re - mem - ber you
mak - in' me re - mem - ber you
may - day call sep -
may - day call sep -
may - day call sep -
may - day call sep -
43
F
Em11
Dm9
D♯dim
Esus4
E7
Am
- tem - ber fall your ex - it was my cue
- tem - ber fall your ex - it was my cue
- tem - ber fall your ex - it was my cue
- tem - ber fall your ex - it was my cue.
49
B♭maj7
Am7
Gm7
cue to look back and see
cue to step down to be
cue to look back and see
cue to see
cue to be
52
Dm
Gm7
C9
cue to re - lax and stay the way (the way):
and stay the way (the way):
cue to stay the way:
cue to step down to be

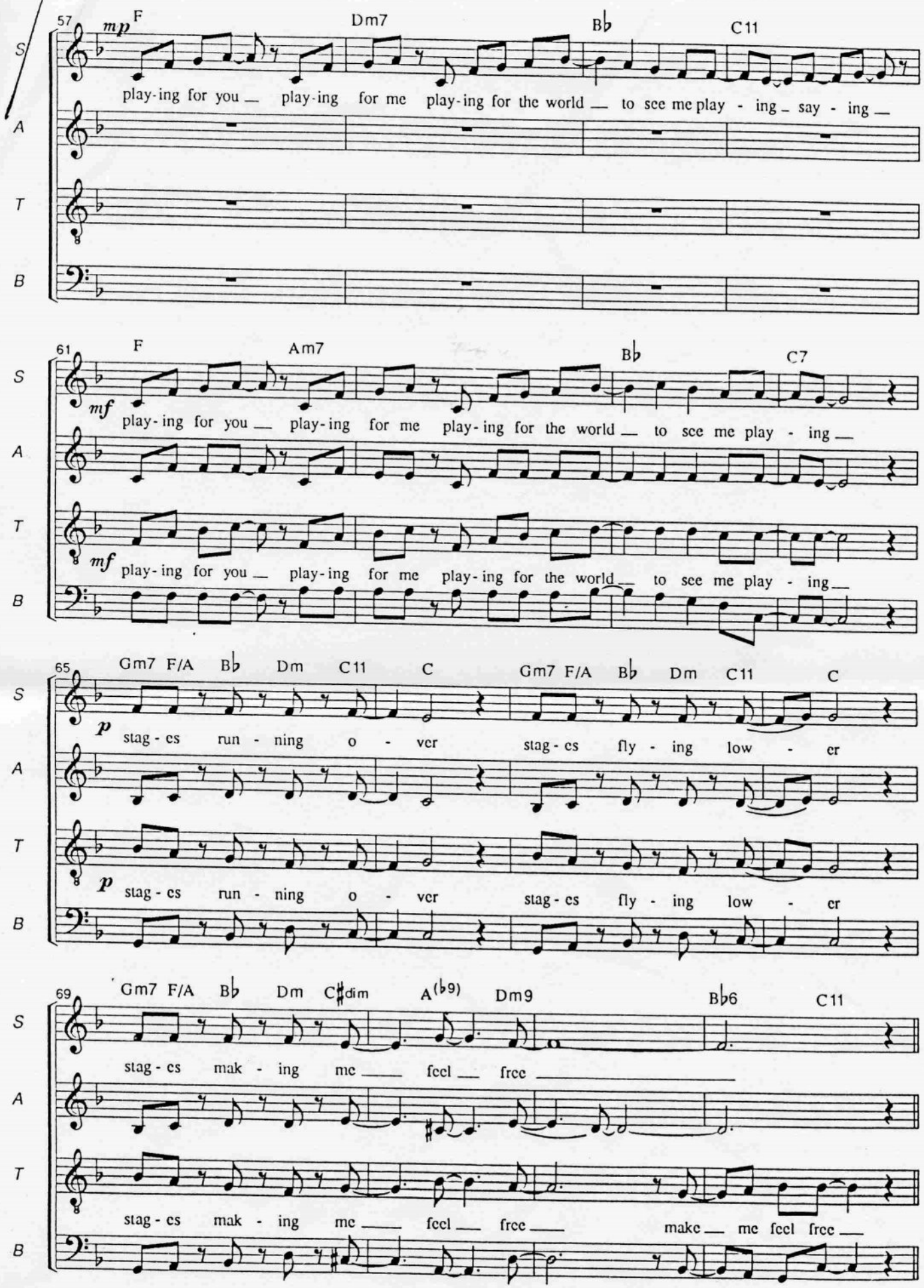
57
mp
F
Dm7
B♭
C11
play-ing for you play-ing for me play-ing for the world to see me play - ing say - ing
61
F
Am7
B♭
C7
mf
play-ing for you play-ing for me play-ing for the world to see me play - ing
mf
play-ing for you play-ing for me play-ing for the world to see me play - ing
65
Gm7 F/A B♭ Dm C11 C
Gm7 F/A B♭ Dm C11 C
p
stag - es run - ning o - ver
stag - es fly - ing low - er
p
stag - es run - ning o - ver
stag - es fly - ing low - er
69
Gm7 F/A B♭ Dm C♯dim A(♭9) Dm9
B♭6 C11
stag - es mak - ing me feel free
stag - es mak - ing me feel free make me feel free
S
A
T
B

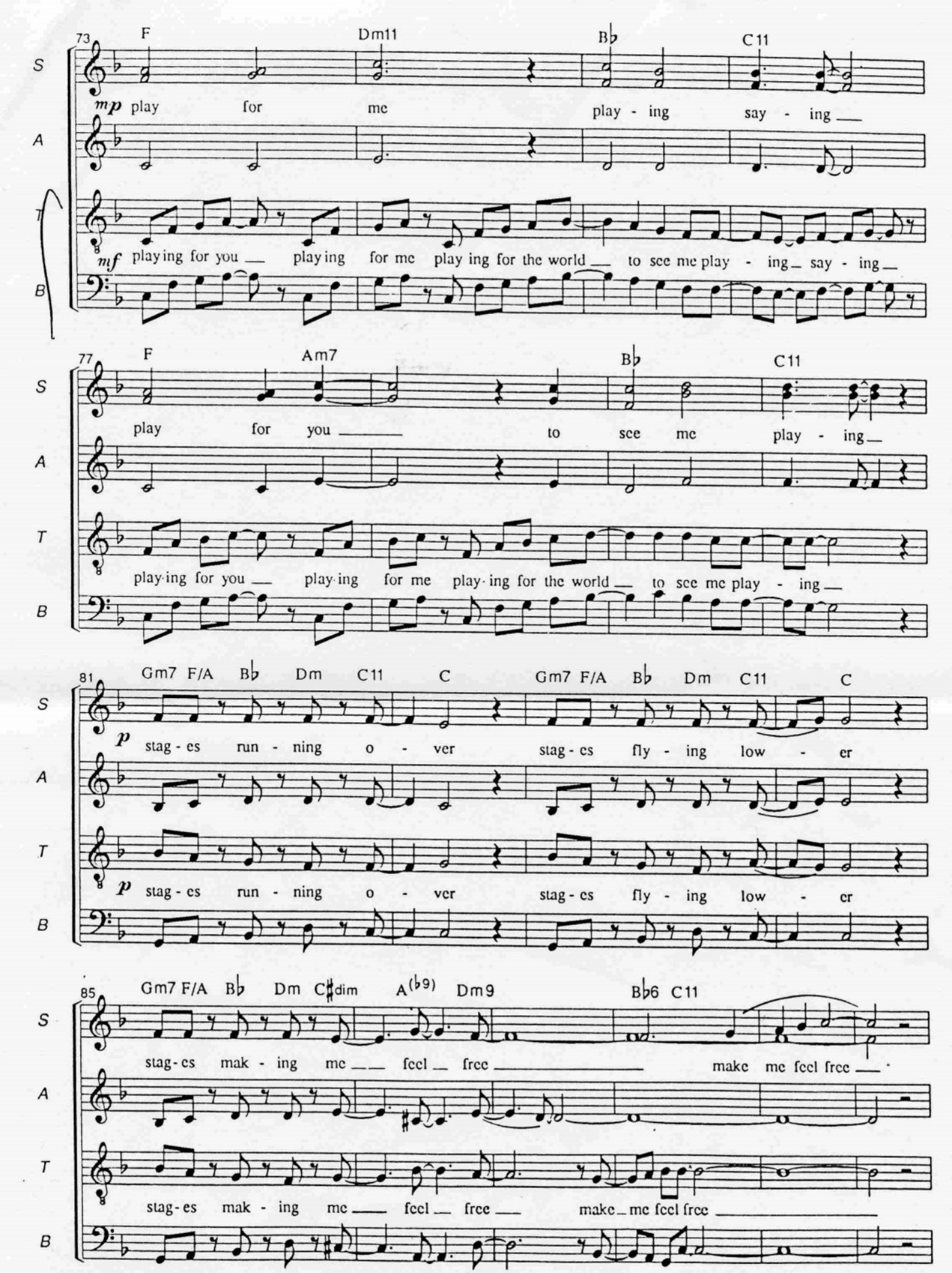
73
F
Dm11
B♭
C11
S
mp play for me play - ing say - ing
A
T
mf playing for you playing for me play ing for the world to see me play - ing say - ing
B
77
F
Am7
B♭
C11
S
play for you to see me play - ing
A
T
play-ing for you play-ing for me play-ing for the world to see me play - ing
B
81
Gm7 F/A B♭ Dm C11 C
Gm7 F/A B♭ Dm C11 C
S
p stag - es run - ning o - ver stag - es fly - ing low - er
A
T
p stag - es run - ning o - ver stag - es fly - ing low - er
B
85
Gm7 F/A B♭ Dm C♯dim A(♭9) Dm9
B♭6 C11
S
stag - es mak - ing me feel free make me feel free
A
T
stag - es mak - ing me feel free make me feel free
B

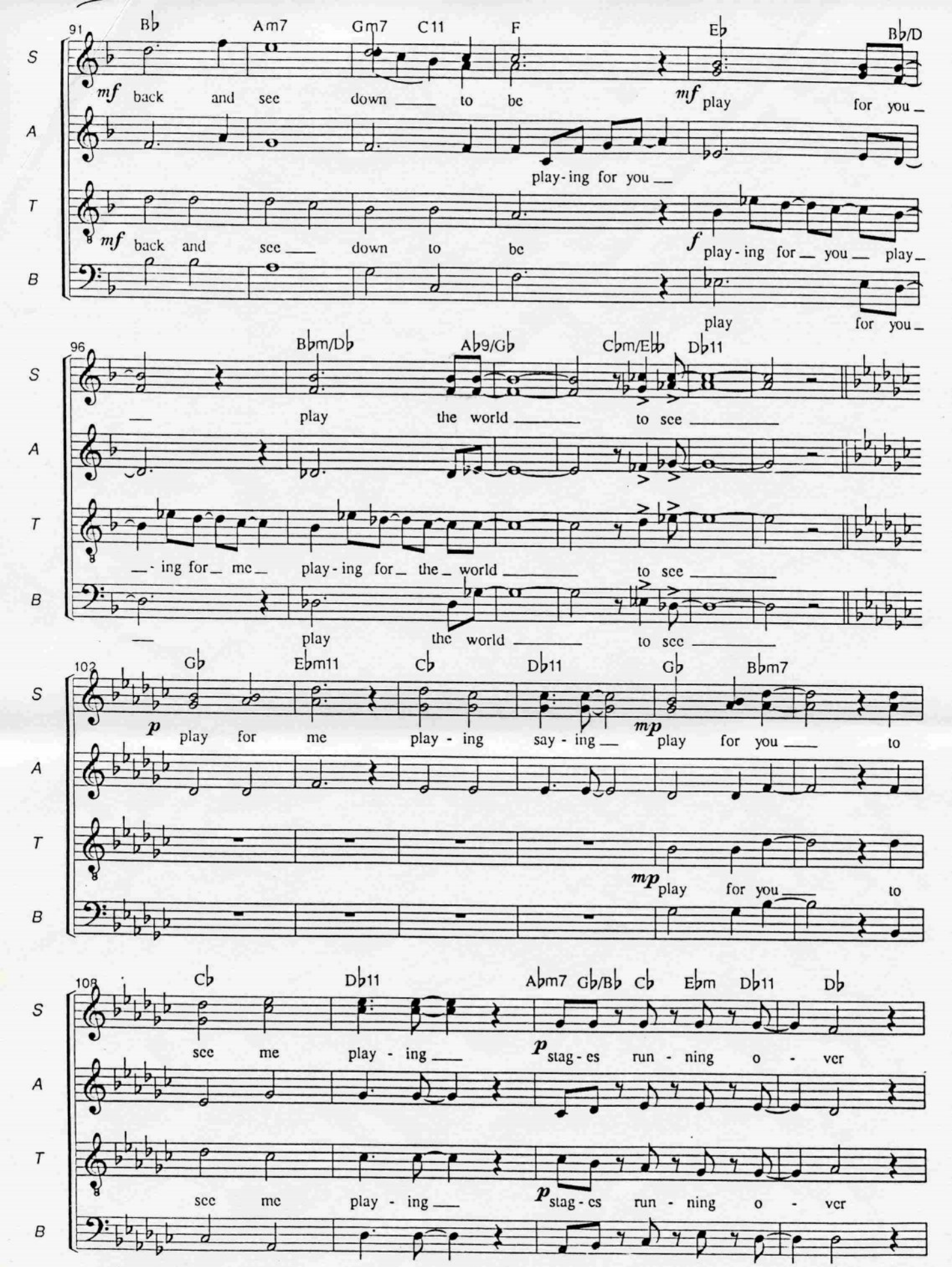
91
B♭ Am7 Gm7 C11 F E♭ B♭/D
S
mf back and see down to be mf play for you
A
play-ing for you
T
mf back and see down to be f play-ing for you play
B
play for you
96
B♭m/D♭ A♭9/G♭ C♭m/E♭♭ D♭11
S
play the world to see
A
T
-ing for me play-ing for the world to see
B
play the world to see
102
G♭ E♭m11 C♭ D♭11 G♭ B♭m7
S
p play for me play-ing say-ing mp play for you to
A
T
mp play for you to
B
108
C♭ D♭11 A♭m7 G♭/B♭ C♭ E♭m D♭11 D♭
S
see me play-ing p stag-es run-ning o-ver
A
T
see me play-ing p stag-es run-ning o-ver
B

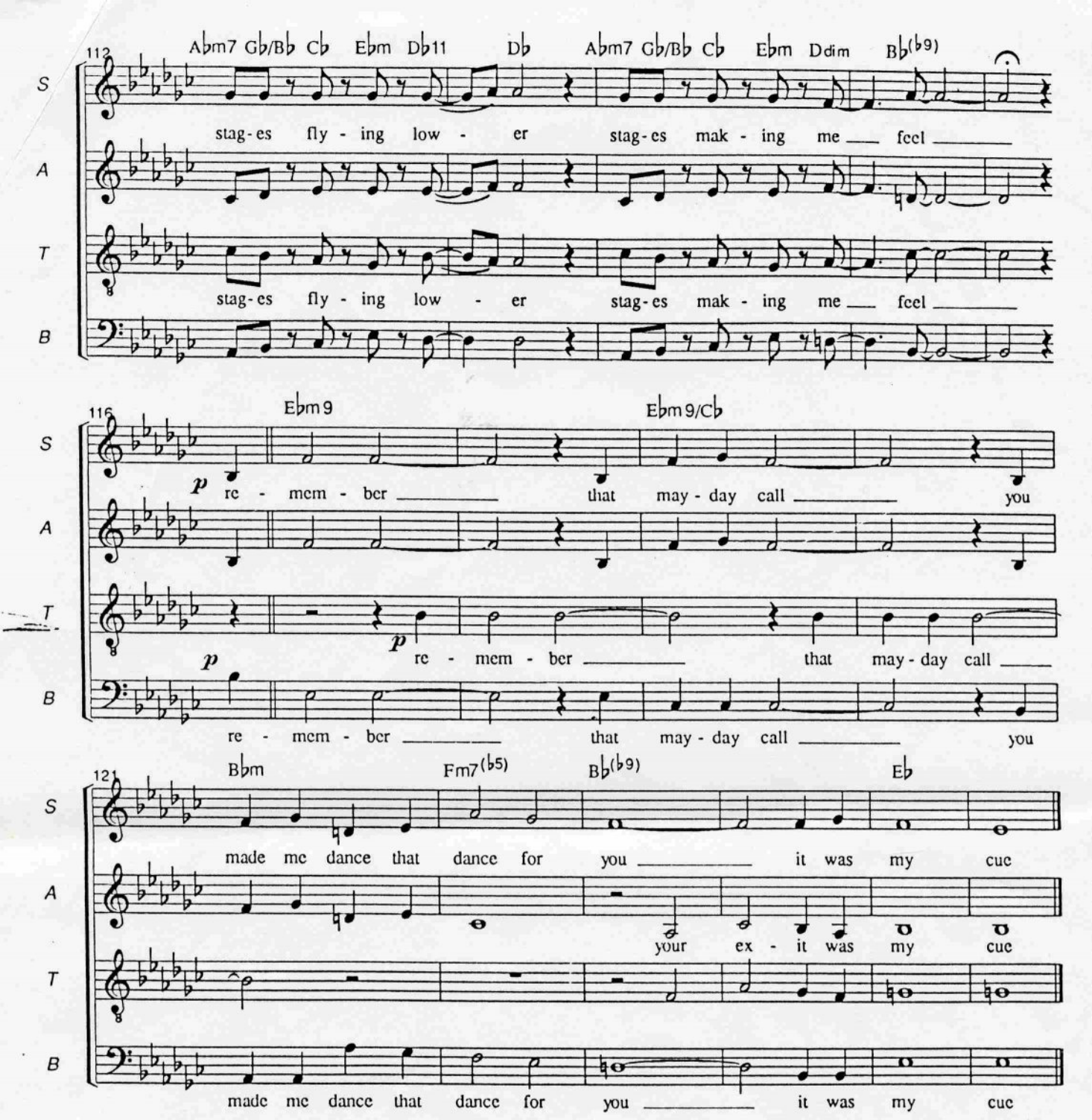
112
Abm7 Gb/Bb Cb Ebm Db11 Db Abm7 Gb/Bb Cb Ebm Ddim Bb(b9)
S
stag-es fly - ing low - er stag-es mak - ing me feel
A
T
stag-es fly - ing low - er stag-es mak - ing me feel
B
116
Ebm9 Ebm9/Cb
S
p re - mem - ber that may - day call you
A
T
p p re - mem - ber that may - day call
B
re - mem - ber that may - day call you
121
Bbm Fm7(b5) Bb(b9) Eb
S
made me dance that dance for you it was my cue
A
your ex - it was my cue
T
B
made me dance that dance for you it was my cue